

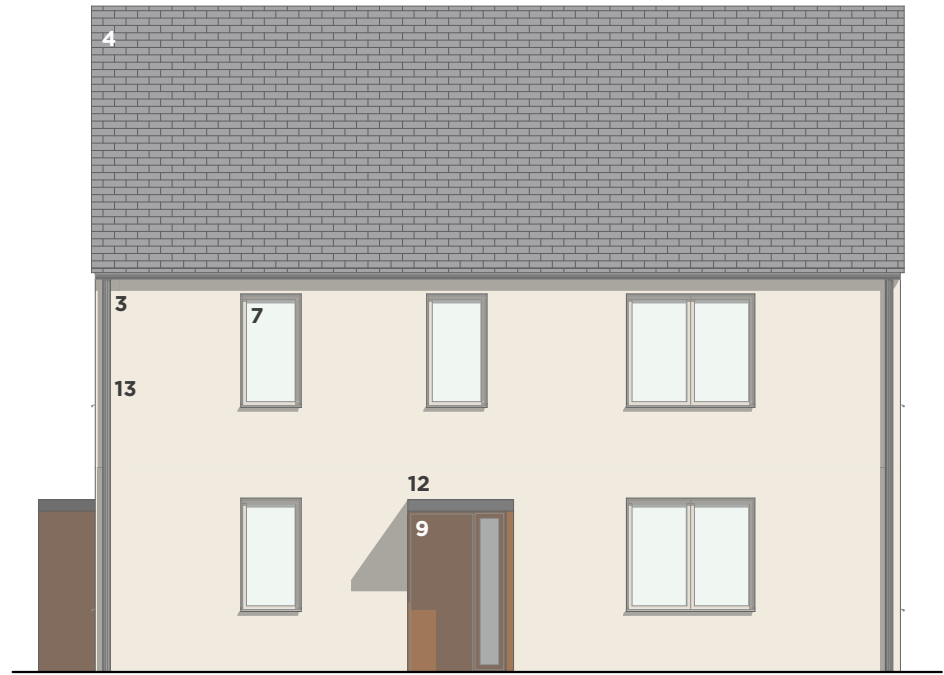

1B2Pb Front Elevation



1B2Pb Rear Elevation



1B2Pb Side Elevation



1521.P.HT.1B2Pb.101 1B2Pb Elevations 1:100@A3



NOTES
© Keep 2021

This drawing has been produced for Newland Homes for the proposed development at London Road, Tetbury and is not intended for use by any other person or for any other purpose.

Responsibility is not accepted for errors made by others in scaling from this drawing.

All construction information should be taken from figured dimensions only.

All omissions and discrepancies to be reported to Keep immediately.



Material Key

1. Cotswold Stone
2. Reconstituted Stone
3. Render
4. Slate Roof Tiles
5. Reconstituted Stone Roof Tiles
6. Window (Light Colour Frames) with Stone Surround
7. Window (Light Colour Frames)
8. Rooflight (Frame Colour to Match Windows)
9. Timber Front Door
10. Timber Garage Door
11. Stone Coping
12. Porch (Grey Colour)
13. Rainwater Goods (Grey Colour)
14. Dormer (Window Frame Colour to Match Windows)
15. Black Single Ply Membrane Roof Finish

Issued for Planning	NS	SC	25/01 2021	-
Notes	DR	CH	Date	Rev

Keep
Architecture

Keep Architecture Limited t: 0117 325 0359
Elm House, 10 Fountain Court e: info@keeparchitecture.co.uk
New Leaze, Bristol w: keeparchitecture.co.uk
BS32 4LA

Project
London Road, Tetbury

Drawing
1B2Pb Elevations

Drawing number
1521.P.HT.1B2Pb.101

Scale
1:100 @ A3

Revision number
-

Original drawing size A3



FR2a Front Elevation

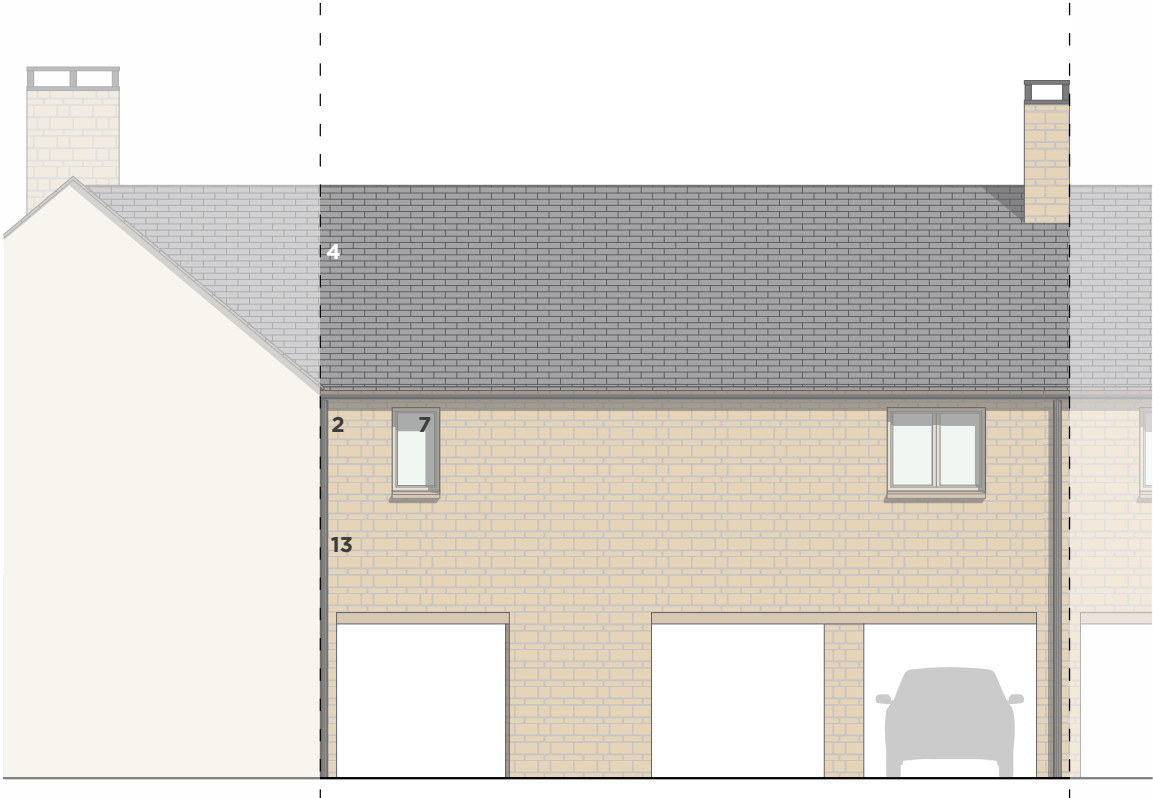

FR2a Rear Elevation

1521.P.HT.FR2a.101 FR2a Elevations 1:100@A3



NOTES
© Keep 2021

This drawing has been produced for Newland Homes for the proposed development at London Road, Tetbury and is not intended for use by any other person or for any other purpose.

Responsibility is not accepted for errors made by others in scaling from this drawing.

All construction information should be taken from figured dimensions only.

All omissions and discrepancies to be reported to Keep immediately.



Material Key

- 1. Cotswold Stone
- 2. Reconstituted Stone
- 3. Render
- 4. Slate Roof Tiles
- 5. Reconstituted Stone Roof Tiles
- 6. Window (Light Colour Frames) with Stone Surround
- 7. Window (Light Colour Frames)
- 8. Rooflight (Frame Colour to Match Windows)
- 9. Timber Front Door
- 10. Timber Garage Door
- 11. Stone Coping
- 12. Porch (Grey Colour)
- 13. Rainwater Goods (Grey Colour)
- 14. Dormer (Window Frame Colour to Match Windows)
- 15. Black Single Ply Membrane Roof Finish

Issued for Planning	NS	SC	25/01 2021	-
Notes	DR	CH	Date	Rev

Keep
Architecture

Keep Architecture Limited t: 0117 325 0359
Elm House, 10 Fountain Court e: info@keeparchitecture.co.uk
New Leaze, Bristol w: keeparchitecture.co.uk
BS32 4LA

Project
London Road, Tetbury

Drawing
FR2a Elevations

Drawing number
1521.P.HT.FR2a.101

Scale
1:100 @ A3

Revision number
-



FR2b Front Elevation

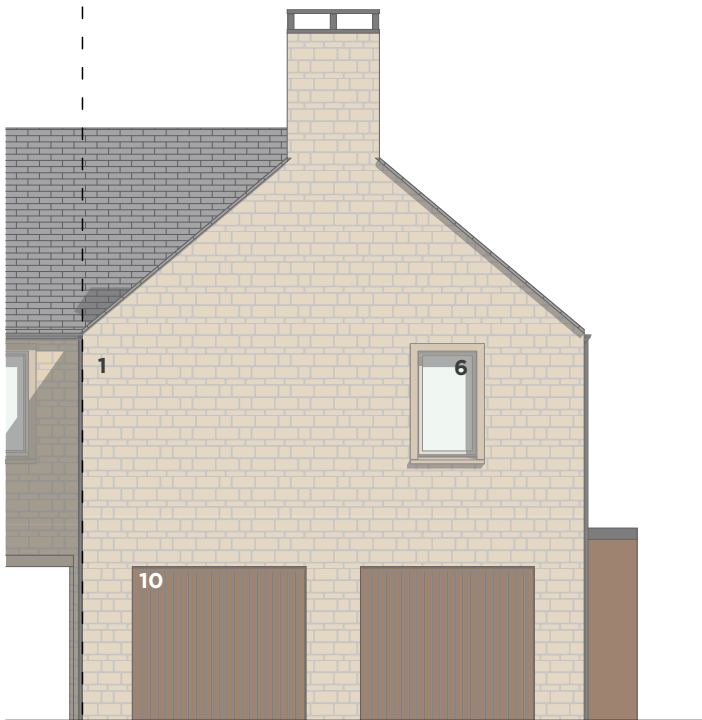

FR2b Side Elevation

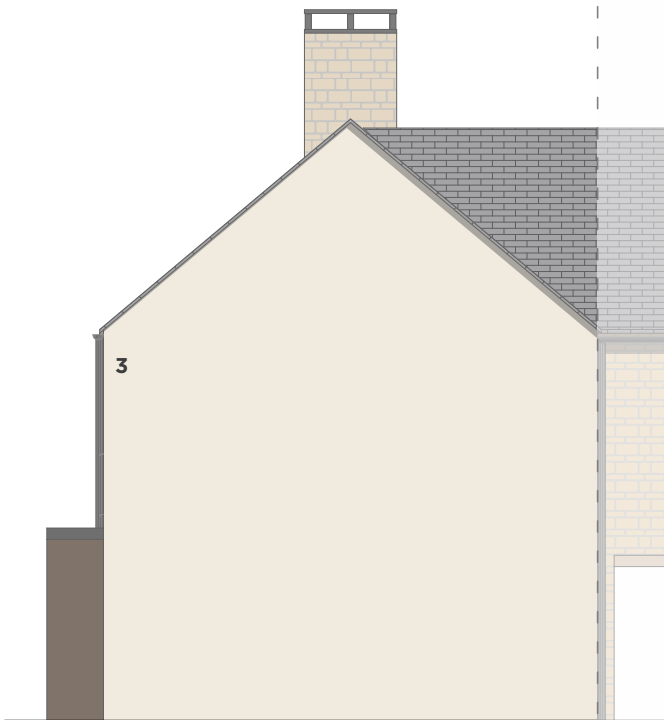

FR2b Side Elevation

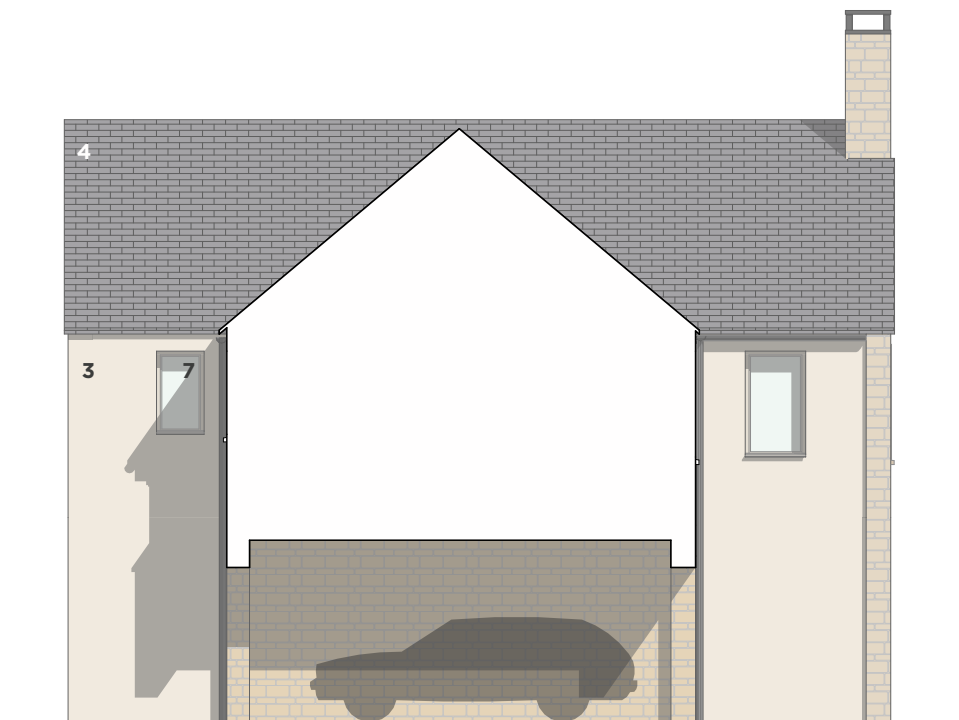

FR2b Rear Elevation



NOTES
© Keep 2021

This drawing has been produced for Newland Homes for the proposed development at London Road, Tetbury and is not intended for use by any other person or for any other purpose.

Responsibility is not accepted for errors made by others in scaling from this drawing.

All construction information should be taken from figured dimensions only.

All omissions and discrepancies to be reported to Keep immediately.

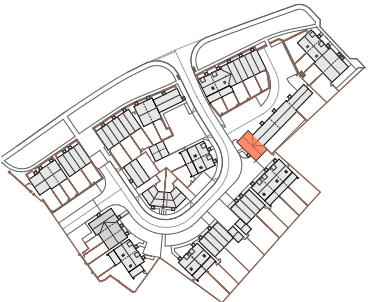

Material Key

1. Cotswold Stone
2. Reconstituted Stone
3. Render
4. Slate Roof Tiles
5. Reconstituted Stone Roof Tiles
6. Window (Light Colour Frames) with Stone Surround
7. Window (Light Colour Frames)
8. Rooflight (Frame Colour to Match Windows)
9. Timber Front Door
10. Timber Garage Door
11. Stone Coping
12. Porch (Grey Colour)
13. Rainwater Goods (Grey Colour)
14. Dormer (Window Frame Colour to Match Windows)
15. Black Single Ply Membrane Roof Finish

Issued for Planning NS SC 25/01 2021 -

Notes DR CH Date Rev

Keep
Architecture

Keep Architecture Limited t: 0117 325 0359
Elm House, 10 Fountain Court e: info@keeparchitecture.co.uk
New Leaze, Bristol w: keeparchitecture.co.uk
BS32 4LA

Project

London Road, Tetbury

Drawing

FR2b Elevations

Drawing number

1521.P.HT.FR2b.101

Scale

1:100 @ A3

Revision number

-

NOTES
© Keep 2021

This drawing has been produced for Newland Homes for the proposed development at London Road, Tetbury and is not intended for use by any other person or for any other purpose.

Responsibility is not accepted for errors made by others in scaling from this drawing.

All construction information should be taken from figured dimensions only.

All omissions and discrepancies to be reported to Keep immediately.

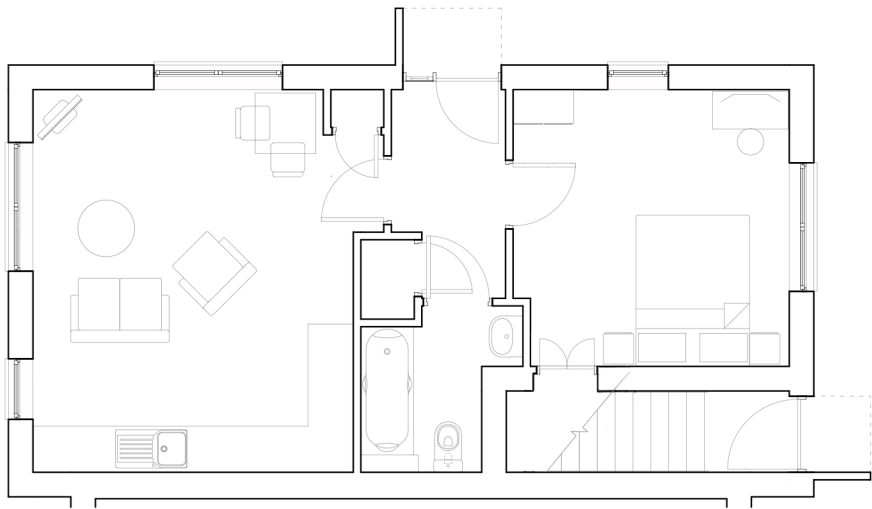

1B2Pb Ground Floor Plan

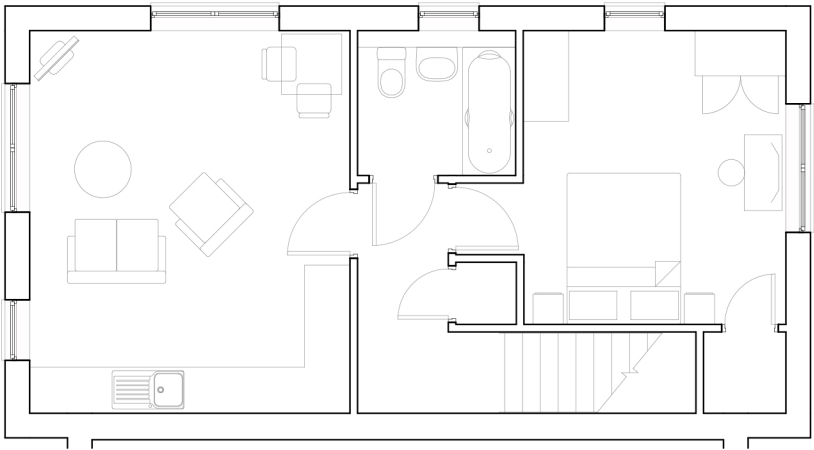

1B2Pb First Floor Plan

Amendments	SS				B
Amendments	NS	SC	15/07 2021		A
Issued for Planning	NS	SC	25/01 2021		-
Notes	DR	CH	Date	Rev	

Keep
Architecture

Keep Architecture Limited t: 0117 325 0359
Elm House, 10 Fountain Court e: info@keeparchitecture.co.uk
New Leaze, Bristol w: keeparchitecture.co.uk
BS32 4LA

Project
London Road, Tetbury

Drawing
1B2Pb Floor Plans

Drawing number
1521.P.HT.1B2Pb.100

Scale
1:100 @ A3

Revision number
B



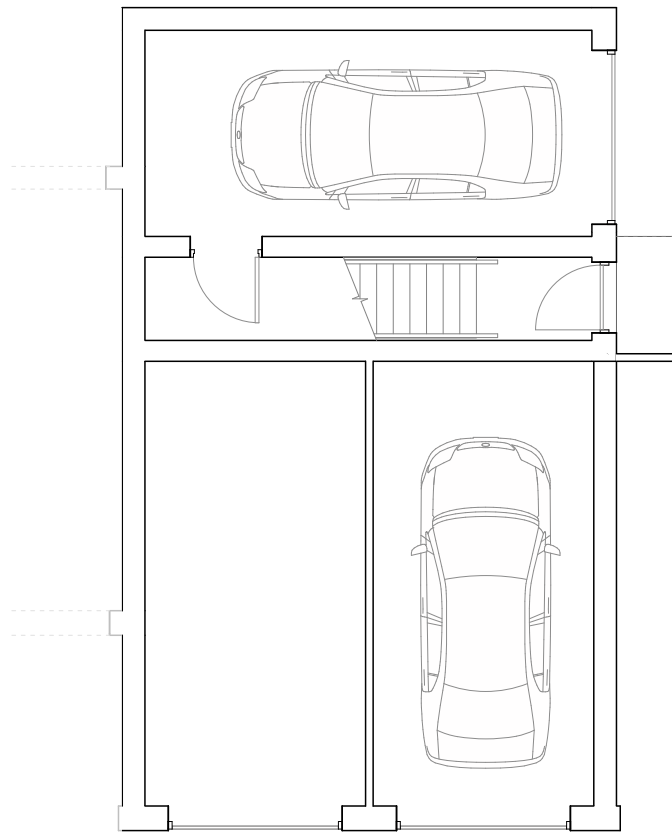

FR2b Ground Floor Plan

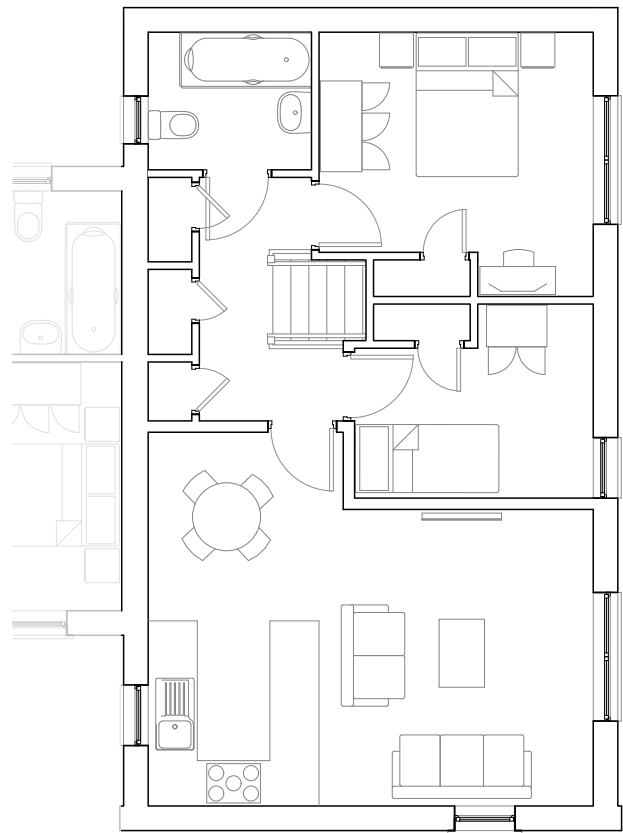

FR2b First Floor Plan

1521.P.HT.FR2b.100 FR2b Floor Plans 1:100@A3



NOTES
© Keep 2021

This drawing has been produced for Newland Homes for the proposed development at London Road, Tetbury and is not intended for use by any other person or for any other purpose.

Responsibility is not accepted for errors made by others in scaling from this drawing.

All construction information should be taken from figured dimensions only.

All omissions and discrepancies to be reported to Keep immediately.

Issued for Planning	NS	SC	23/02 2021	-
Notes	DR	CH	Date	Rev

Keep
Architecture

Keep Architecture Limited t: 0117 325 0359
Elm House, 10 Fountain Court e: info@keeparchitecture.co.uk
New Leaze, Bristol w: keeparchitecture.co.uk
BS32 4LA

Project
London Road, Tetbury

Drawing
FR2b Floor Plans

Drawing number
1521.P.HT.FR2b.100

Scale
1:100 @ A3

Revision number
-

Original drawing size A3